

- C** colorbond roof sheeting
- R** cement rendered wall
- S** local stone cladding
- T** timber cladding

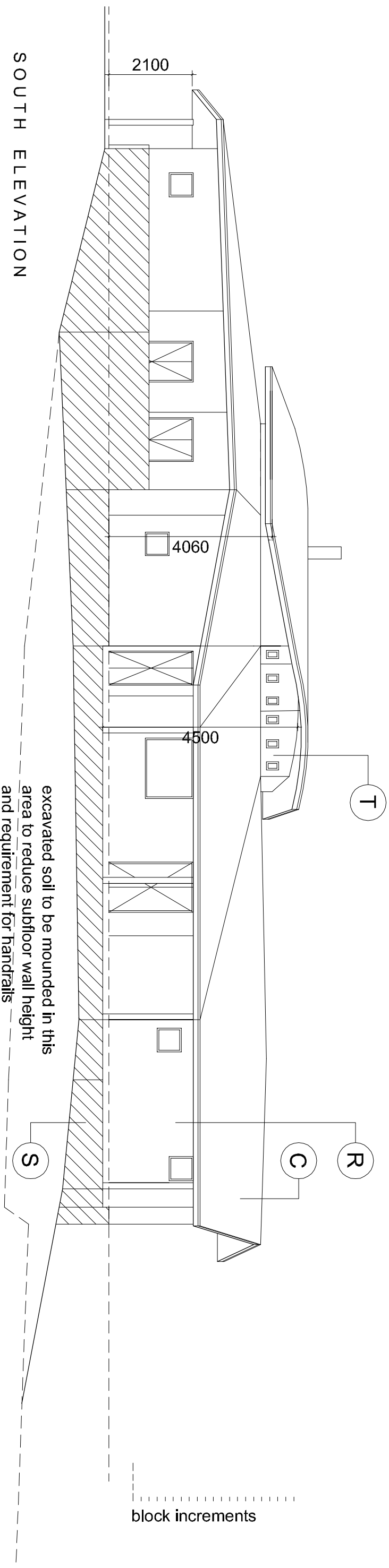

excavated soil to be mounded in this area to reduce subfloor wall height and requirement for handrails

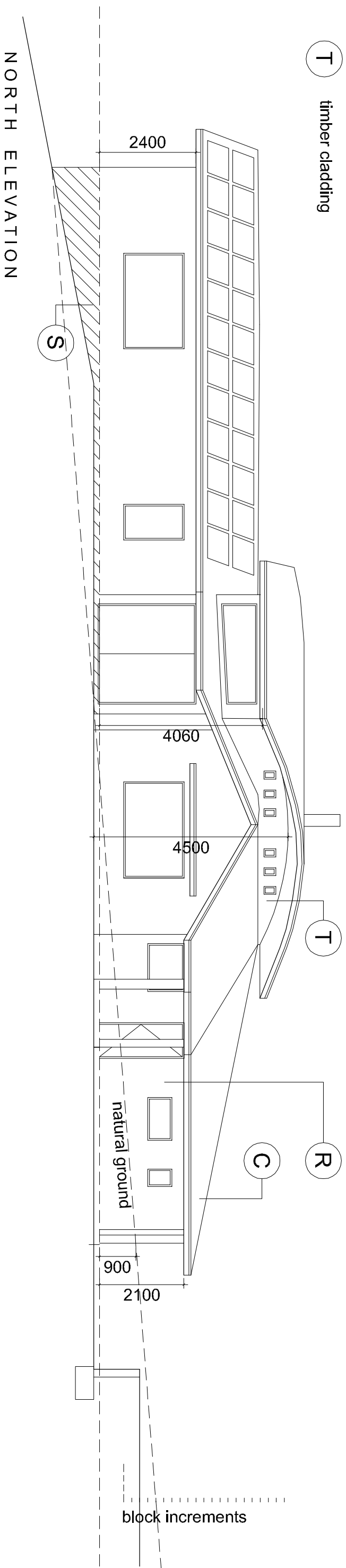

soft loud house architects pty ltd
 18 brisbane pde, warburton vic 3799
 t 03 5966 9878 f 03 5966 9086 e info@softloud.com.au
 organic architecture for environment, community and spirit

issued:
 draft nov 2010

CASSILLIS ESTATE
 1 JACKS TRACK CASSILLIS
HOUSE ELEVATIONS C

sheet: **A9**
 scale: **1:100**
 date: **NOV 2010**
 drawn: **AW**

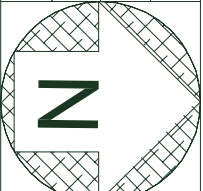

This drawing must be read in conjunction with all other project documents, including the architects specification, and any architects instructions issued during the course of the contract. Contractors must verify all dimensions on site before commencing any work or shop drawings. This drawing is not to be used for construction unless indicated.