

soft loud house architects pty ltd
 18 brisbane pde, warburton vic 3799
 t 03 5966 9878 f 03 5966 9086 e info@softloud.com.au
 organic architecture for environment, community and spirit

issued:
draft nov 2010

CASSILIS ESTATE
 1 JACKS TRACK CASSILIS
HOUSE ELEVATIONS D

sheet: **A10**
 scale: **1:100**
 date: **NOV 2010**
 drawn: **AW**

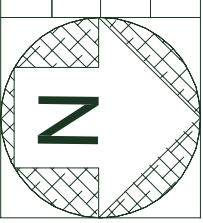

- (C) colorbond roof sheeting
- (R) cement rendered wall
- (S) local stone cladding
- (T) timber cladding

EAST ELEVATION

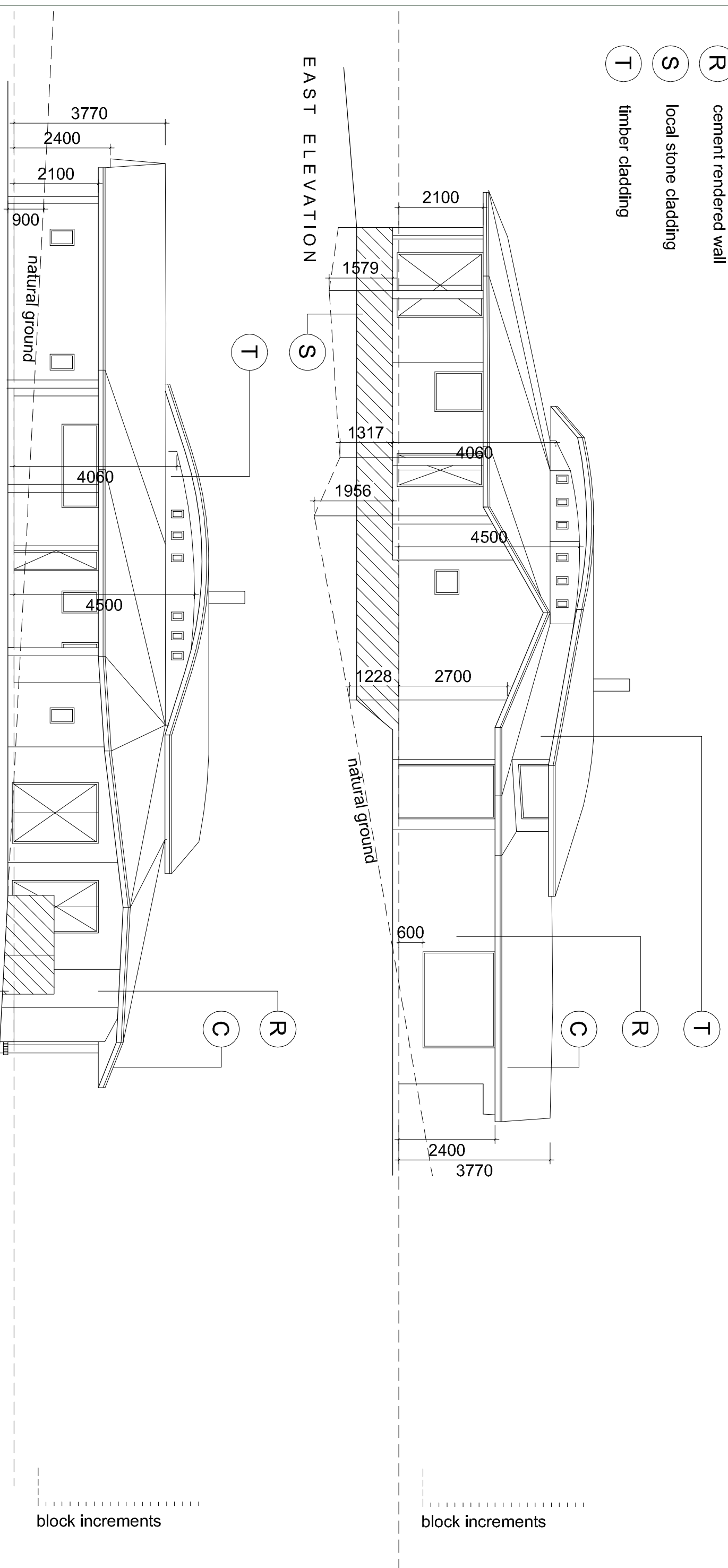

WEST ELEVATION



This drawing must be read in conjunction with all other project documents, including the architects specification, and any architects instructions issued during the course of the contract. Contractors must verify all dimensions on site before commencing any work or shop drawings. This drawing is not to be used for construction unless indicated.